

A personalized approach to diabetes care

Streamline workflows through quick access to meaningful, actionable insights. So you can spend less time gathering data and more on what really matters – truly getting a better understanding of your patients.



Actionable insights

Quick and easy visualization of key data helps you discover patterns and draw attention to areas that need intervention.

Efficient consultations

Simple reports facilitate communication to help support patient learning and engagement.

Individualized treatment solutions

Timely adjustments in therapy and patient lifestyle can be made.

At a glance



Easy

- › Less hassle with back-ups and software
- › Simple data transfer from 130+ diabetes management devices



Engaging

- › Facilitates meaningful communication
- › Helps with patient understanding about lifestyle and therapy changes
- › Informs the development of specific care plan goals and new therapy options



Efficient

- › Quick insights on important aspects of data
- › Identify items that may require action
- › Quick, consistent clinical evaluations and decision making



Enabling

- › Increases resource management
- › Helps streamline workflows

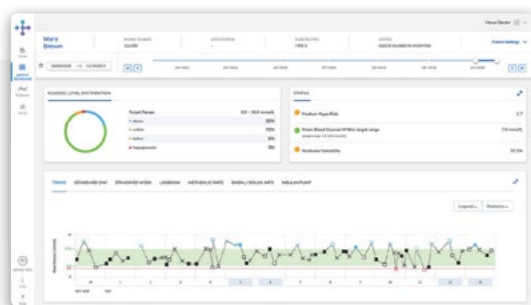

Interactive dashboard

Patient information at a glance with reports and graphs on BG levels and statistics that can be easily customized.

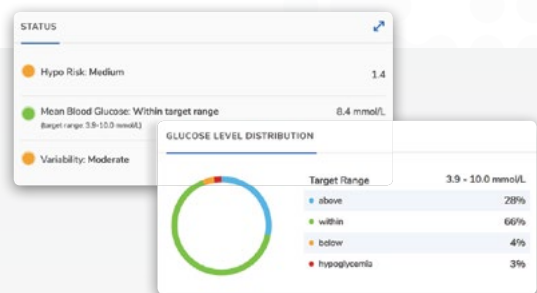

Status cards

Help show patients how they are doing and motivate them to change their behavior with this simple color visualization of hypos, hypers and percentage of BG values in range.

