

Interactive Dashboard

Quick access to the most relevant patient information.

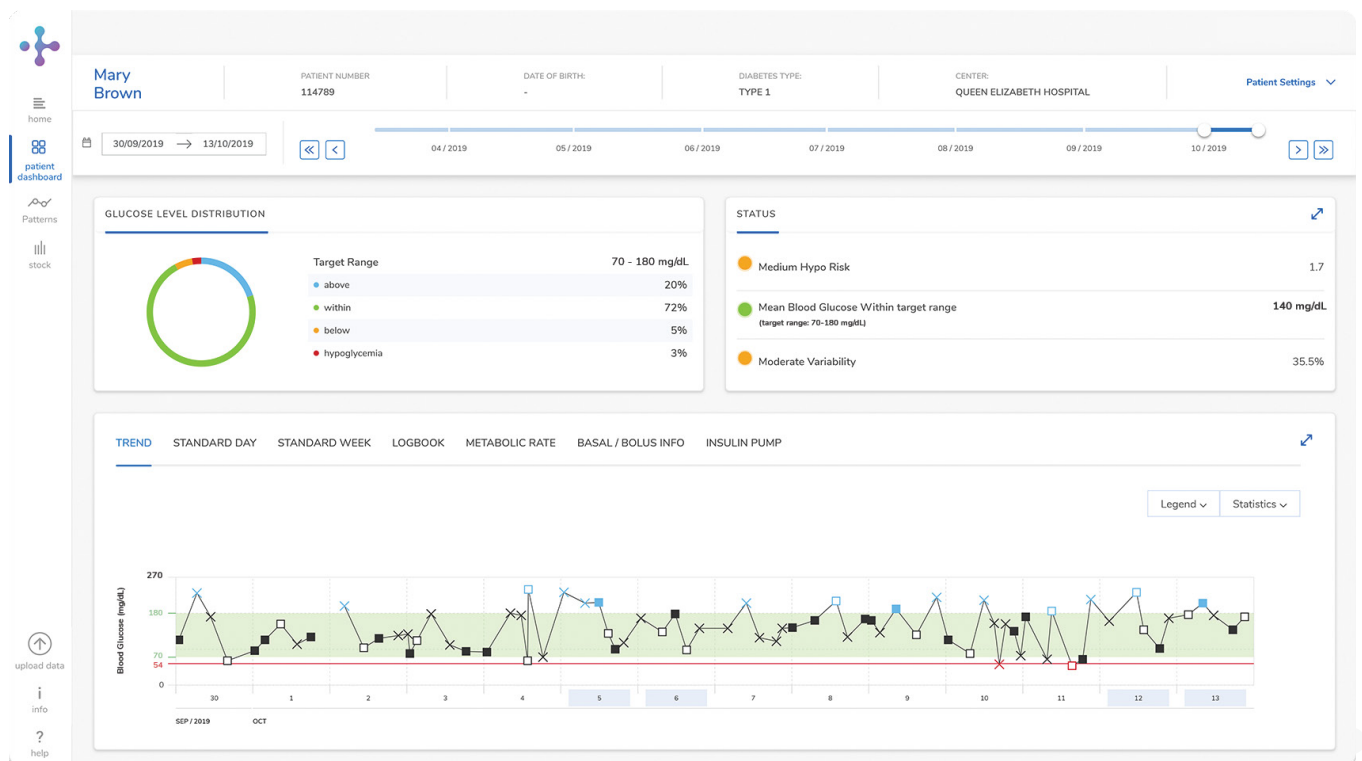

Data represented in the image is for illustrative purposes only. Not actual patient data.

The **Patient Profile Bar** displays general information about your patient (e.g., Diabetes Type, Date of Birth, Treatment, etc.)

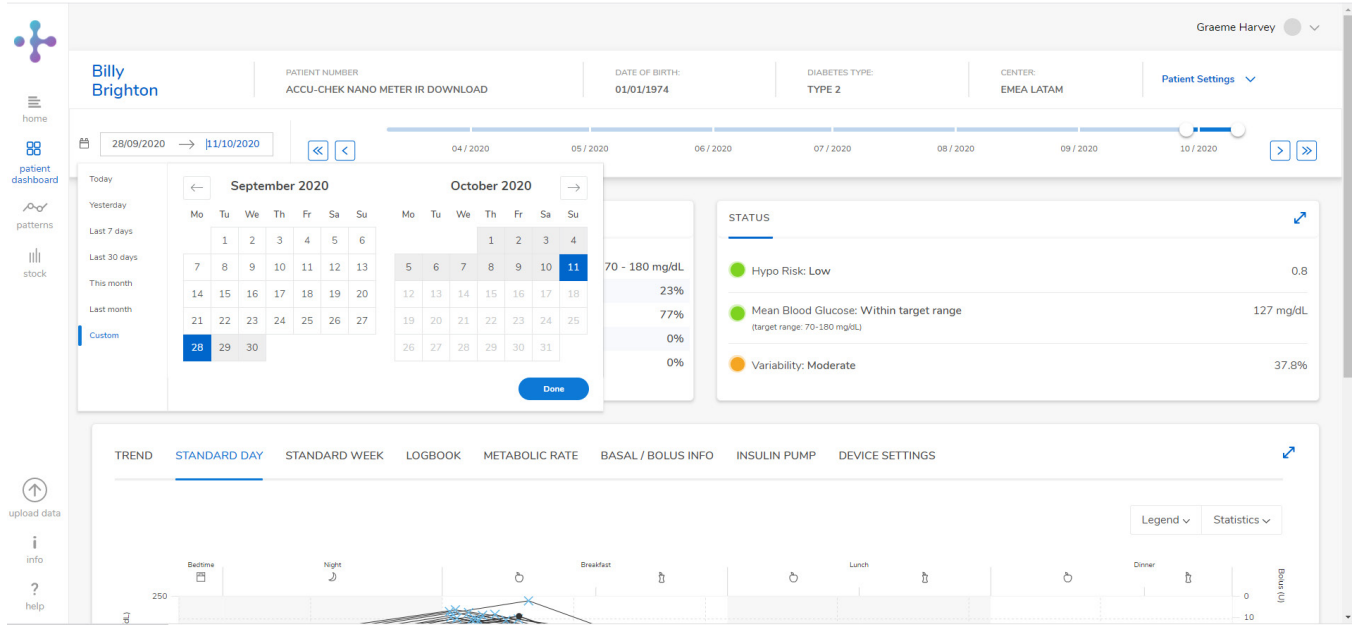

Data represented in the image is for illustrative purposes only. Not actual patient data.

You can select a **time period** by pulling the scroll bar or opening the calendar.

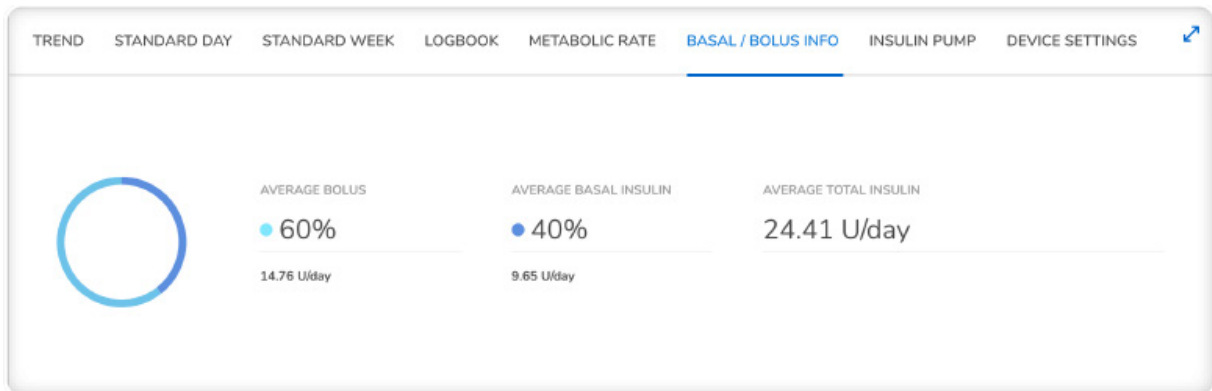

Data represented in the image is for illustrative purposes only. Not actual patient data.

Select the type of report you want to review.

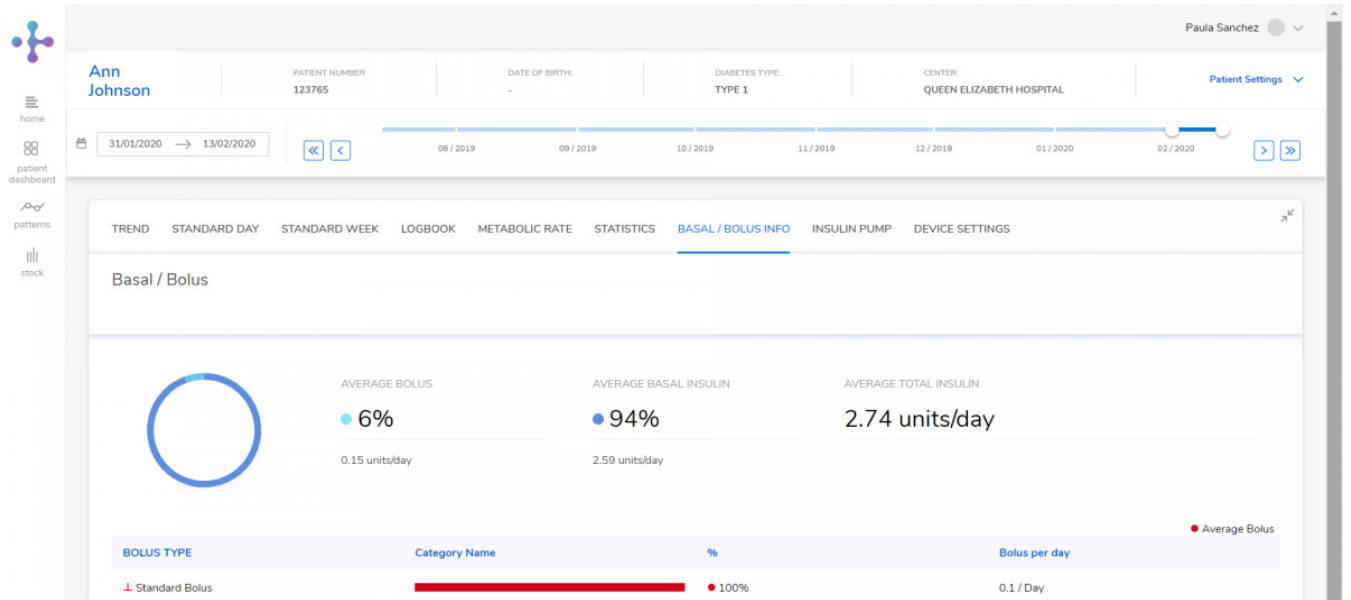

Data represented in the image is for illustrative purposes only. Not actual patient data.

Click on the expand arrows to get more information.