

Status Cards

One look is all it takes: hypos, hypers and percentage of BG values in range.

The **Glucose Level Distribution** card displays the percentages of blood glucose values that are above, within, and below the target range, as well as Hypoglycemia.

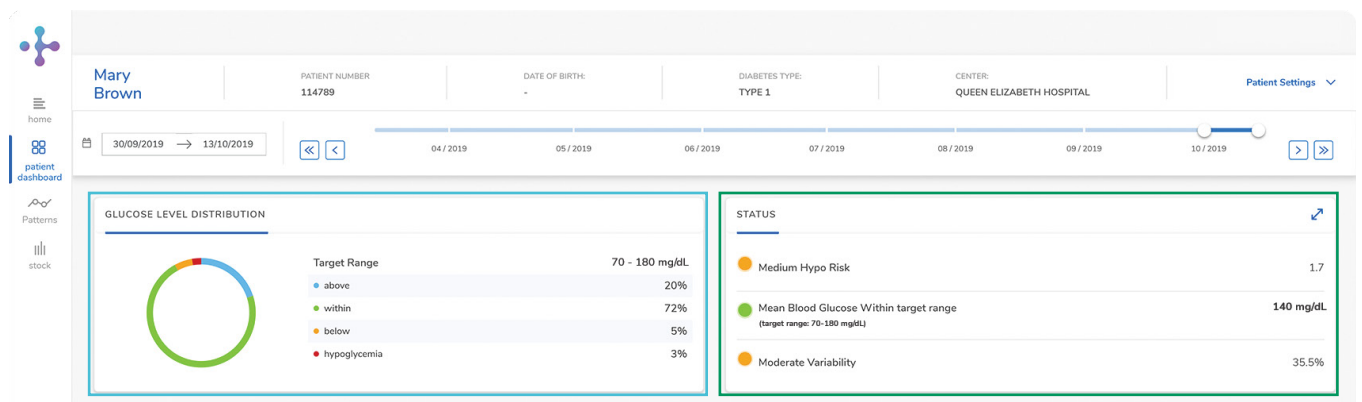

Data represented in the image is for illustrative purposes only. Not actual patient data.

The **Status card** displays a basic assessment of hypo risk, mean blood glucose levels, and variability. You can expand it by clicking on the upper right arrow. It then shows more details on a weekly, monthly or quarterly basis.

The **BG Statistics card** displays the number of tests performed, the average number of tests per day, mean blood glucose levels and standard deviation during a selected time range. Click to expand more information on each category.

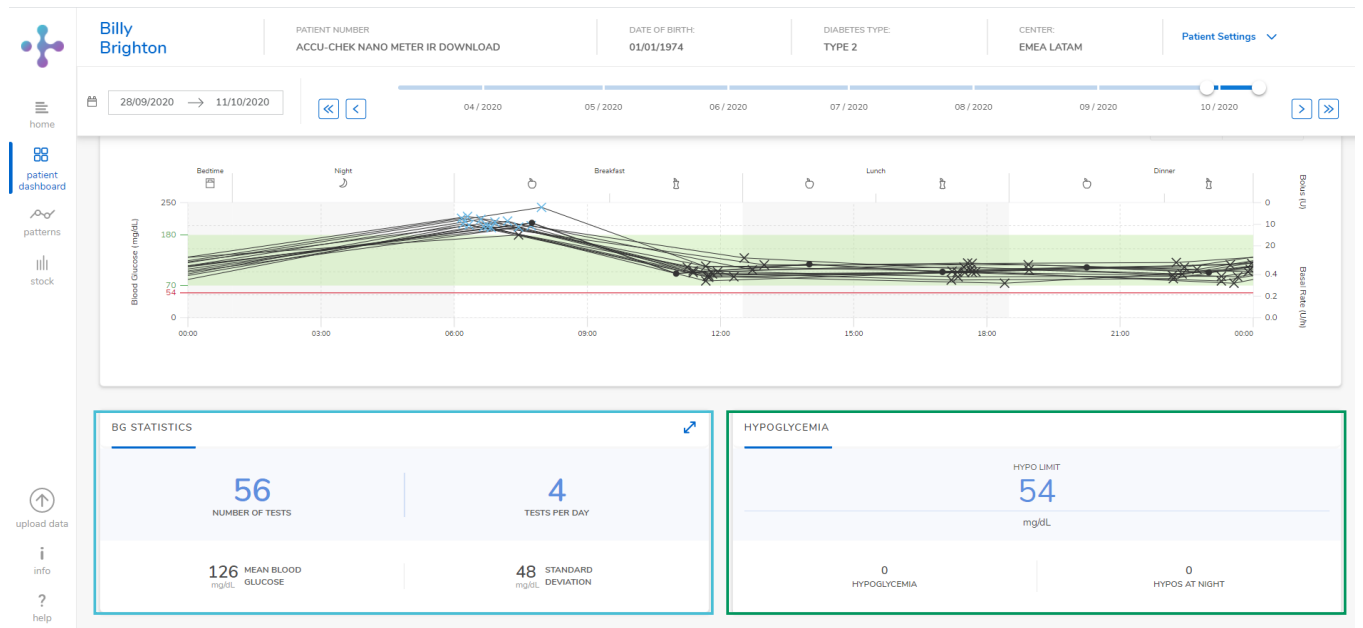

Data represented in the image is for illustrative purposes only. Not actual patient data.

The **Hypoglycemia card** displays the number of Hypoglycemia episodes, indicating which of those were nocturnal.